

PROPOSED BUILDING
IN PLOT NO. 37, CEMATOPH LANE
MADRAS-35. IN RS. NO. 3847/62
BLOCK NO - 76.

102.2 x 70.5

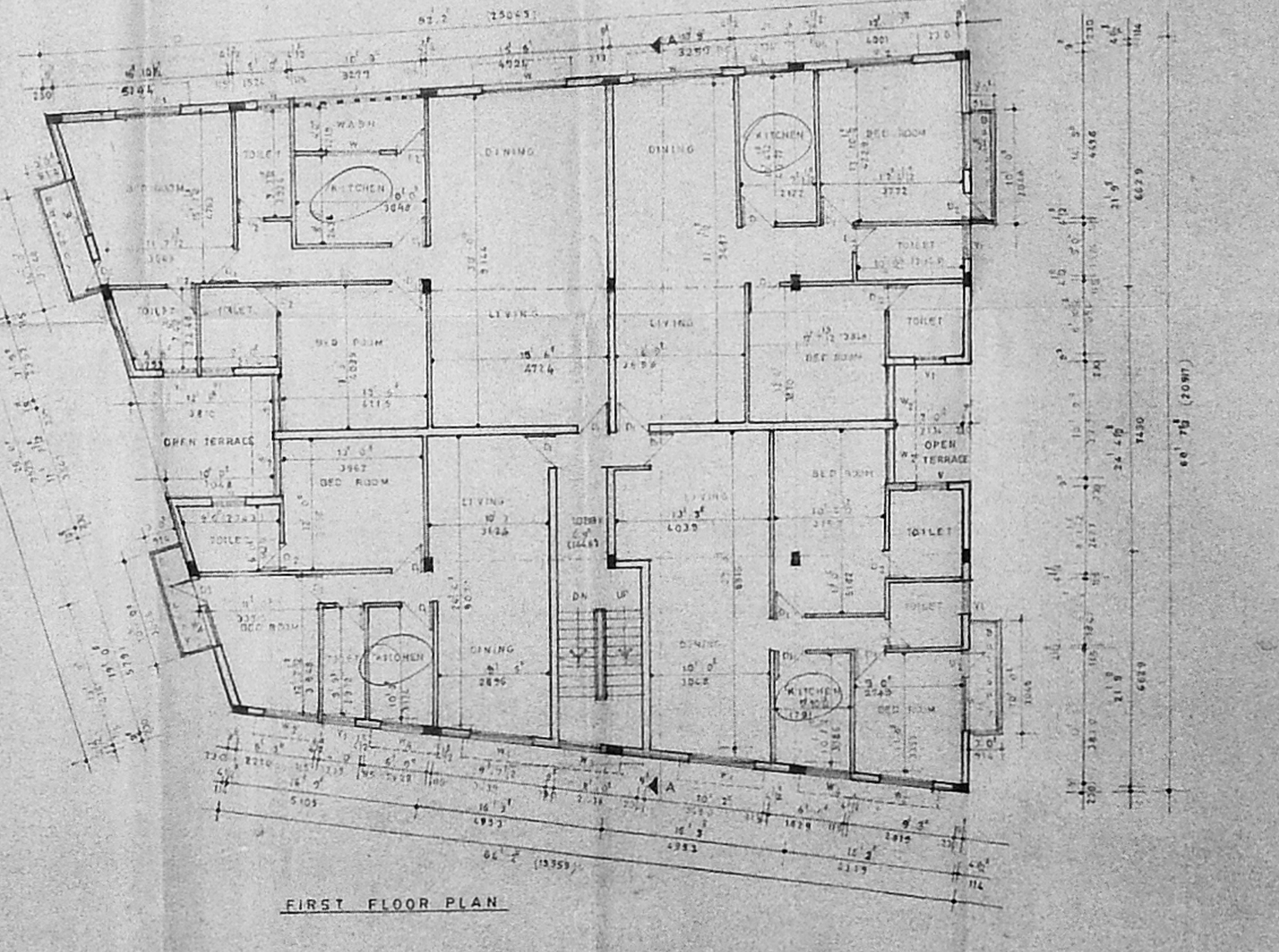
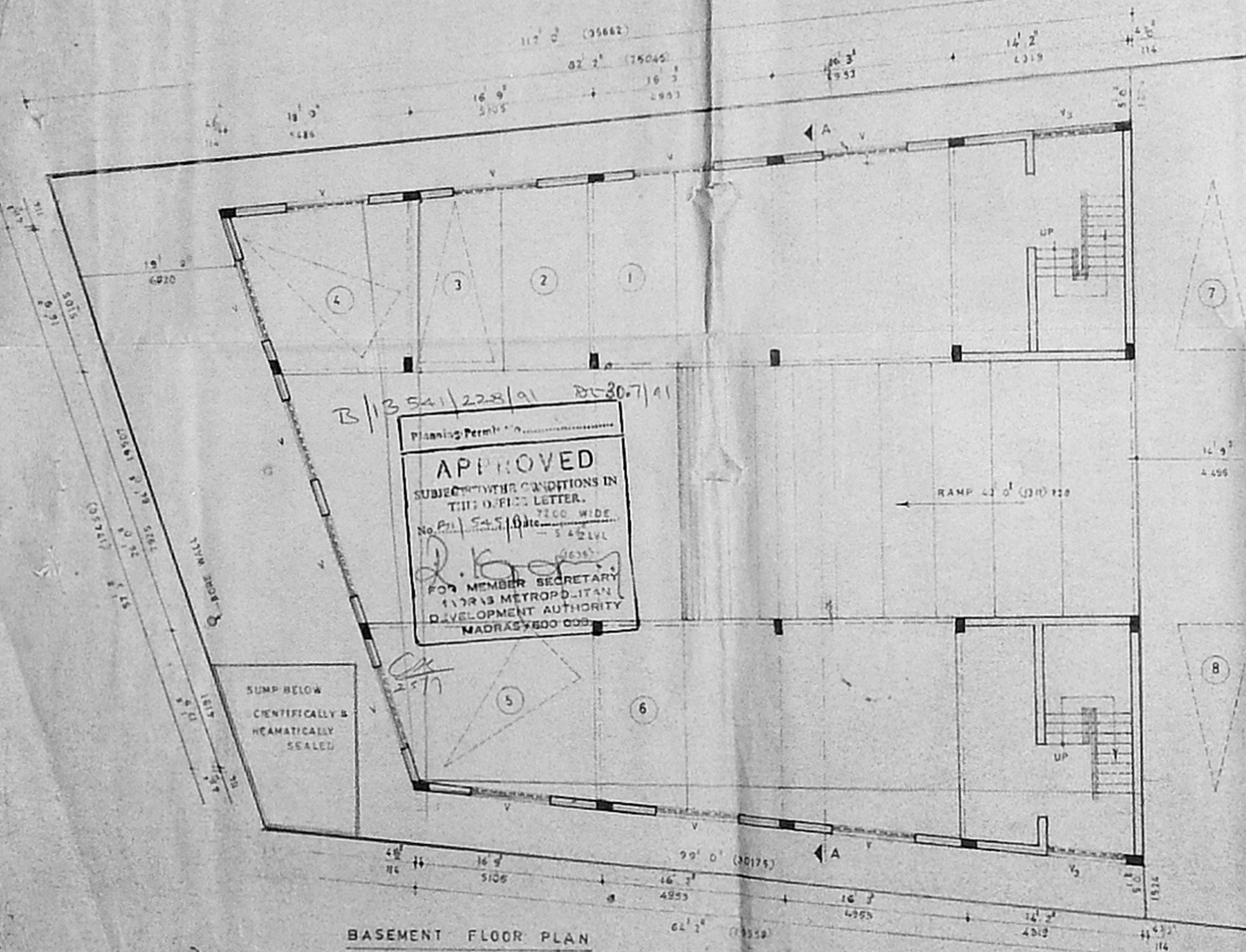
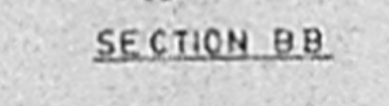
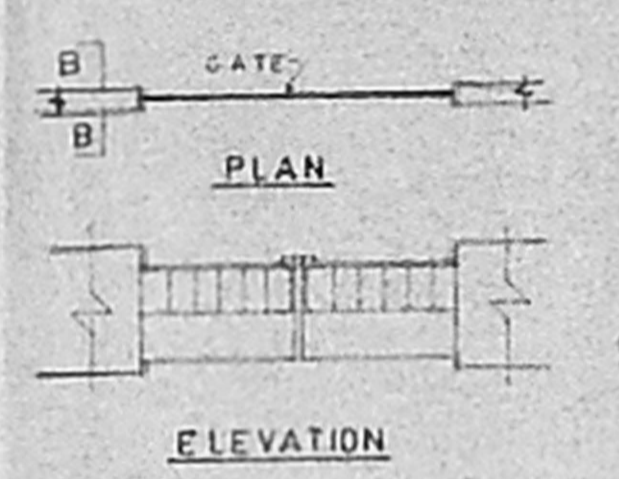
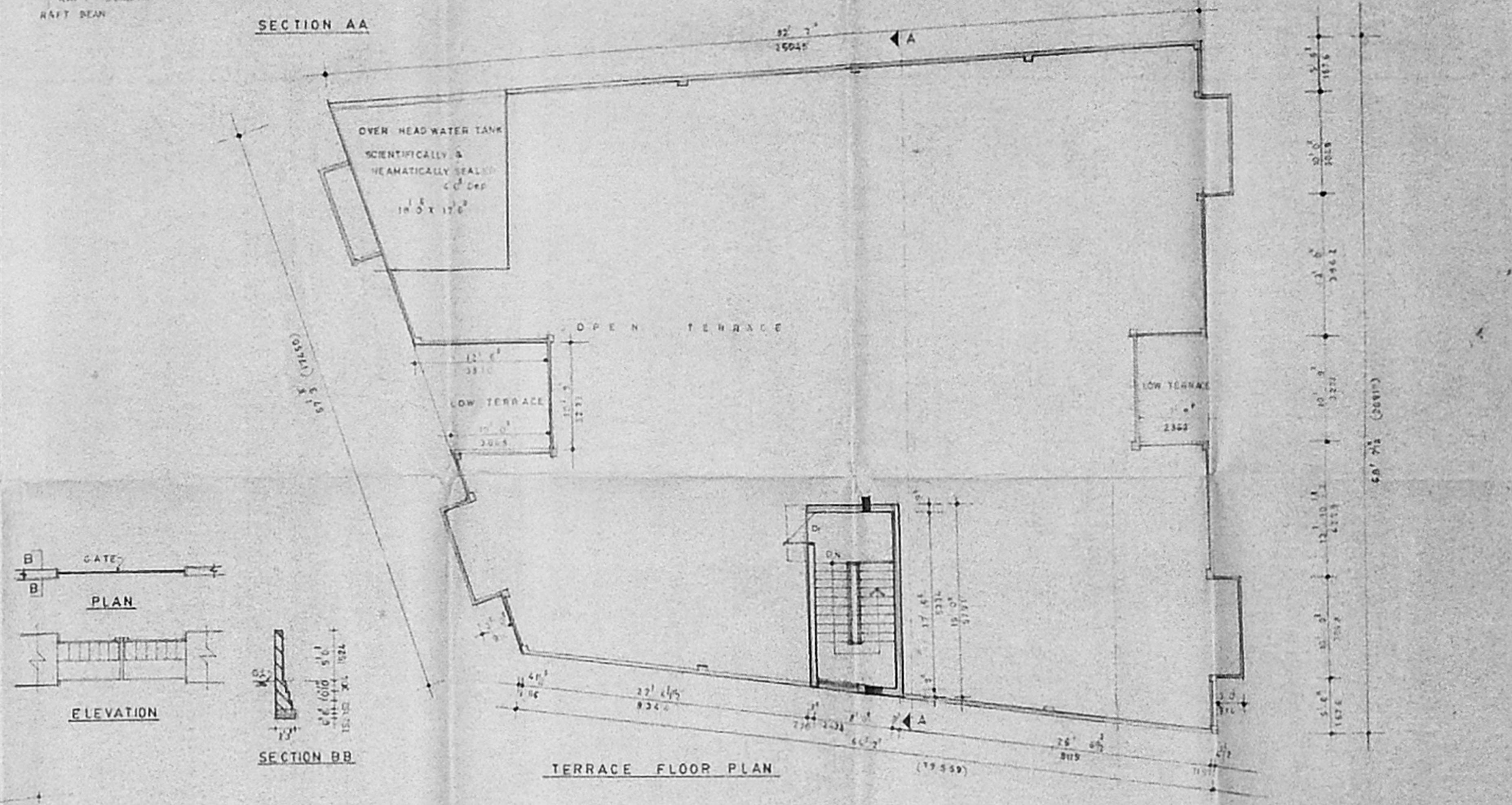
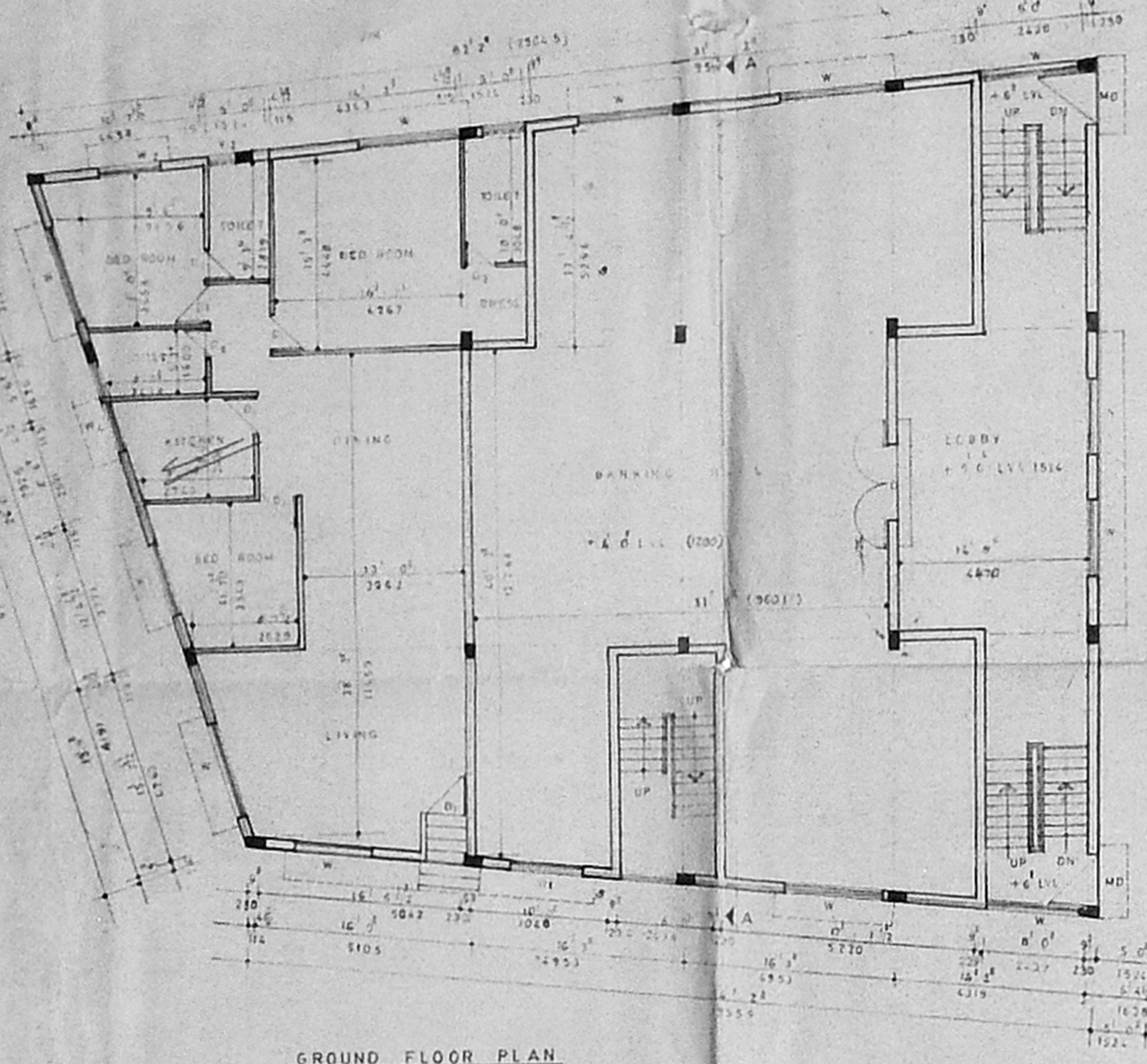
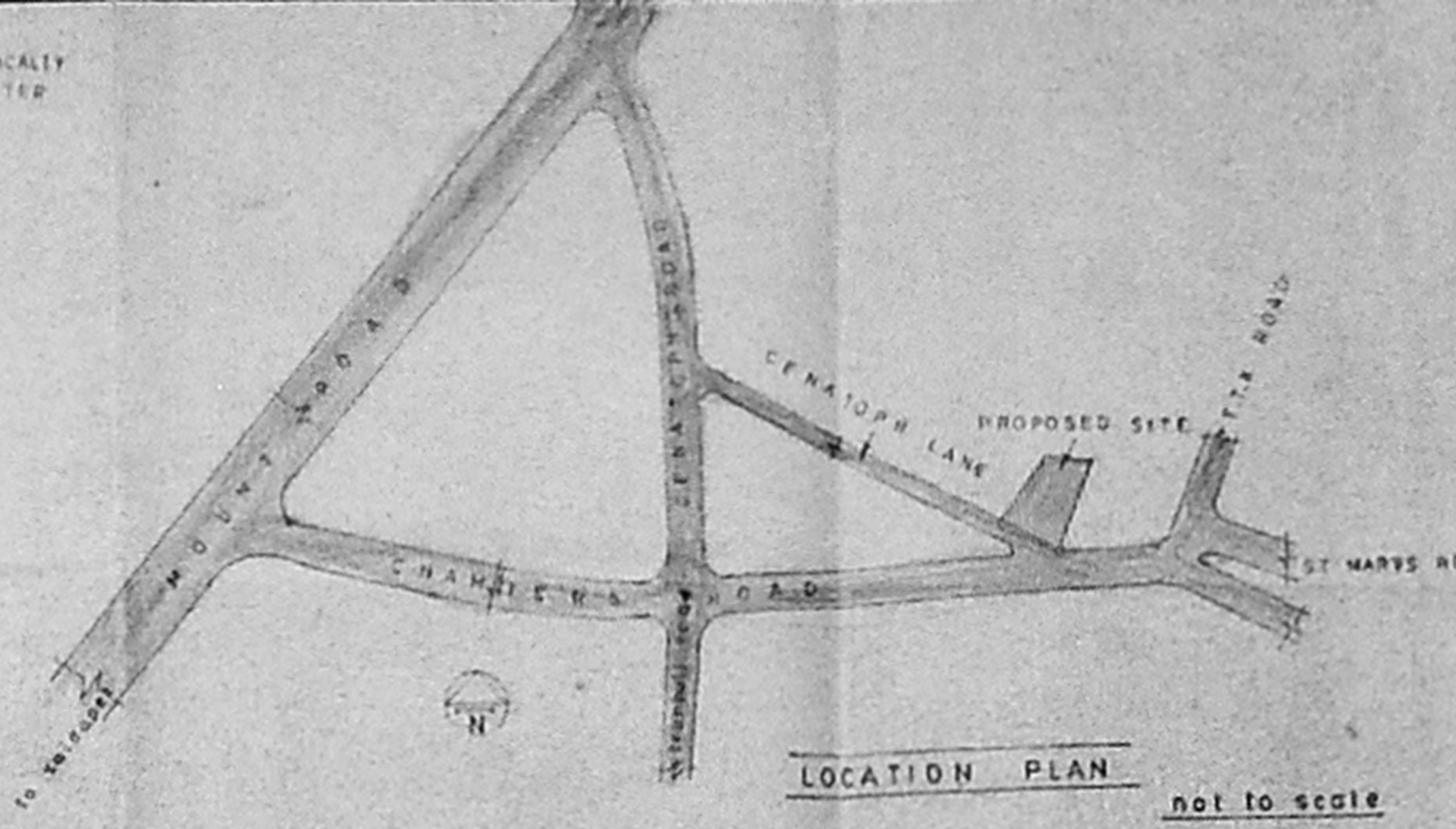
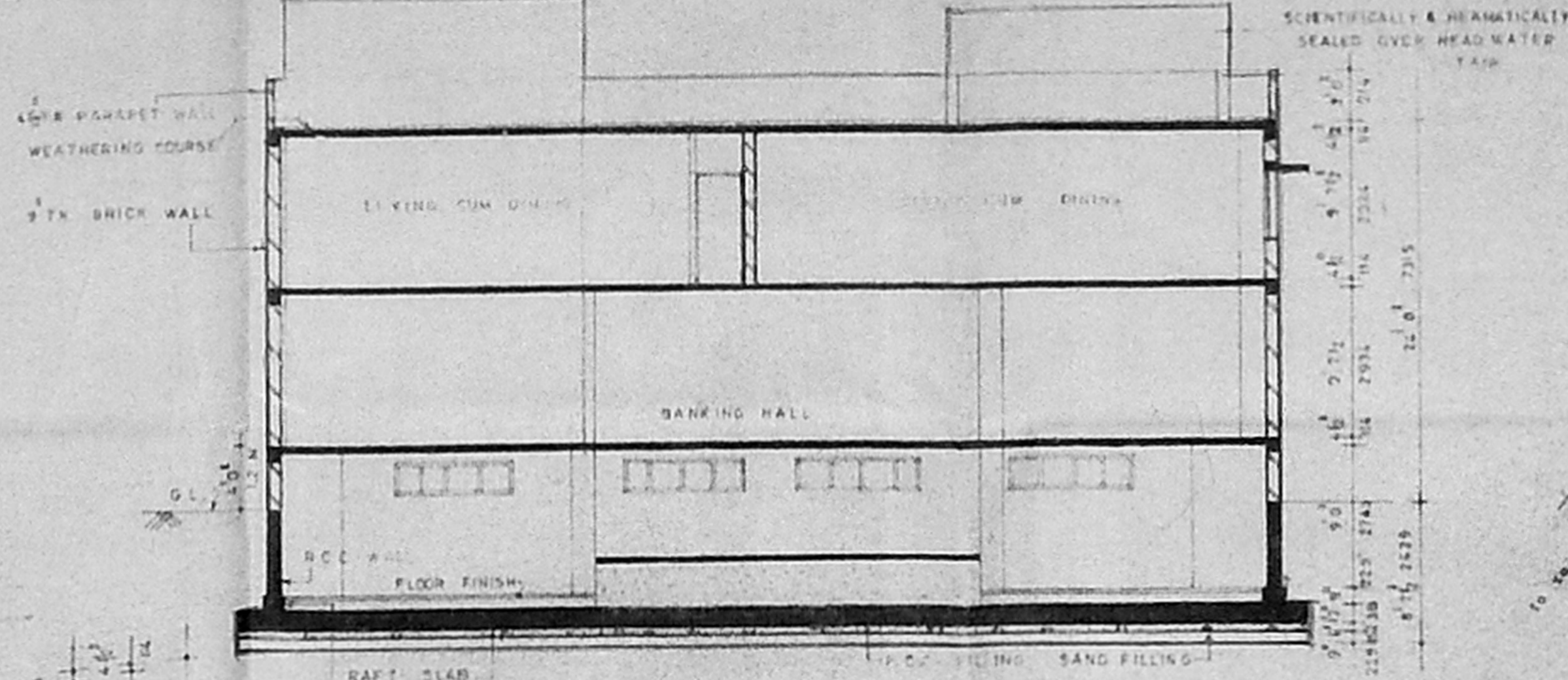
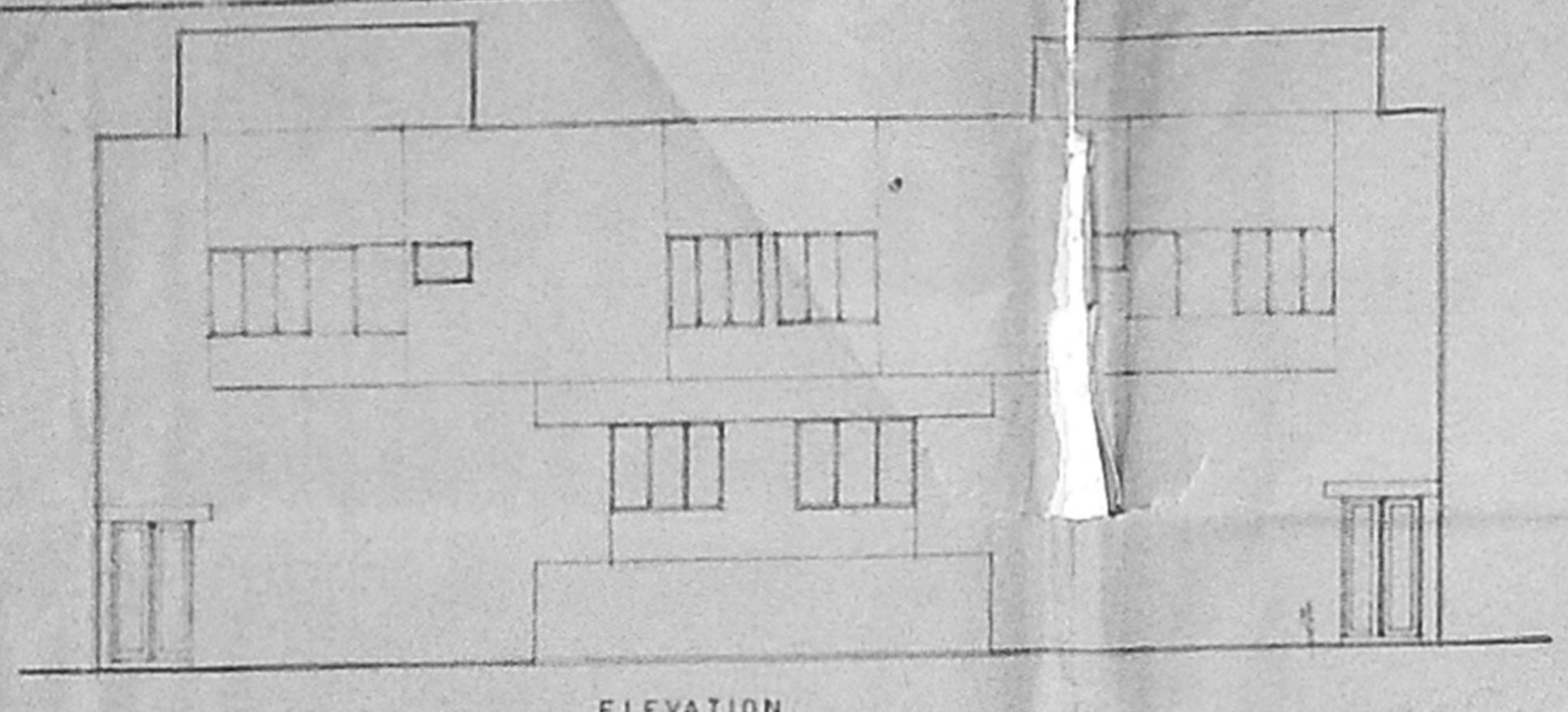

JOINERY DETAIL

TYPE	DESCRIPTION	SIZE	QTY
MD	T.W. DOORS	4'0" x 7'0"	1219 X 2134
D	-DO-	6'0" x 7'0"	1829 X 2134
D1	-DO-	3'0" x 7'0"	914 X 2143
D2	-DO-	2'6" x 7'0"	762 X 2143
W	AL GLAZED WINDOWS	6'0" x 4'6"	2438 X 1372
W1	-DO-	6'0" x 4'6"	1829 X 1372
W2	-DO-	5'0" x 4'6"	1524 X 1372
W3	-DO-	4'0" x 4'6"	1219 X 1372
V	AL GLAZED VENTILATORS	8'0" x 2'0"	2438 X 610
V1	-DO-	3'0" x 2'0"	914 X 610
V2	DO	2'3" x 1'0"	606 X 610
W4	T.W. WINDOW	4'0" x 3'0"	1219 X 914

AREA STATEMENT

PLOT	AREA	7575 S11	639.09 M ²
BASEMENT FLOOR AREA	698.765 M ²		64.88 M ²
GROUND FLOOR AREA	4509.335 M ²		418.81 M ²
FIRST FLOOR AREA	4422.775 M ²		410.89 M ²
TOTAL AREA	9629.465 M ²		894.61 M ²
PLOT COVERAGE	59.3%		
F.S.I.	1.28		

JOB NO: 166/90/1 SCALE: 1:80
DATE: 6/12/90
DEALT: Siva

COLOUR CODE

PROPOSED	---	---
ROAD	---	---
BOUNDARY	---	---

OWNER

SIGNED

MMDA (B)/PP No. 1/1
(No. 251545/21)

SECRETARY
PART I
PART II

M. C. SANKAR, I.E.
CIVIL ENGINEER
CORPORATION MARRAS
OFFICE: GOVINDA ROAD
NEAR SANKARA THEATRE
WEST MAMBALAM, MADRAS-32

ARCHITECTS

RAAJKUMAR & RAJU
M-1, SWATHI COMPLEX,
NO. BAZULLAH ROAD,
T. NAGAR,
MADRAS-600 017

B/354/223/21 RS 307/41
APPROVED
SUBJECT TO CONDITIONS IN
THIS OFFICE LETTER.
No. P/1/54/10/1
FOR MEMBER SECRETARY
MADRAS METROPOLITAN
DEVELOPMENT AUTHORITY
MADRAS-600 005